

This drawing is the copyright of AXIS P.E.D. Limited and may not be loaned, copied or reproduced in any way or used for any other, quote, tender or construction purposes without written consent of the company to do so  
 Follow any dimensioned dimensions - do not scale for construction purposes, IF IN DOUBT ASK.

• Revision History • Date

Revision	Description	Date

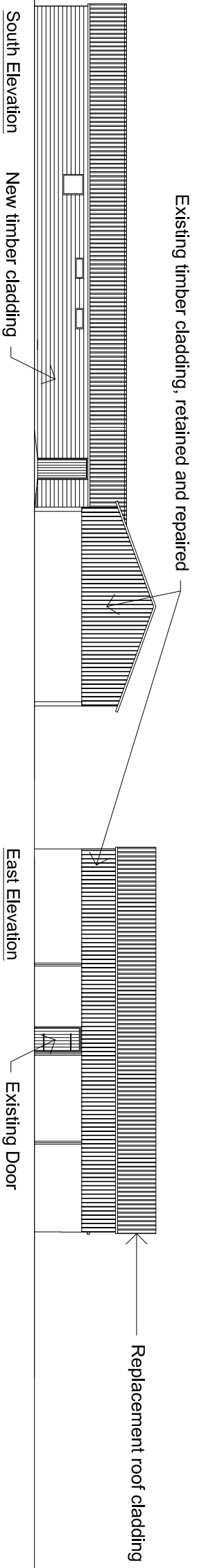

Existing timber cladding, retained and repaired

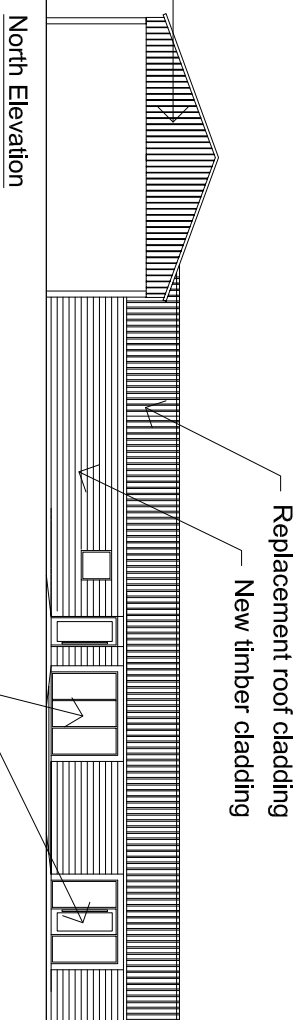

New aluminum framed double glazed doors and windows in grey to cafe/ shop/ community pub

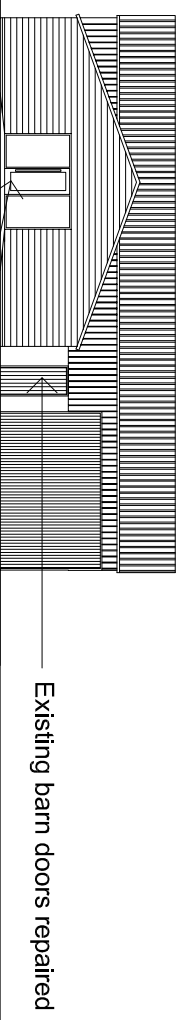

New aluminum framed double glazed doors and windows in grey to cafe/ shop

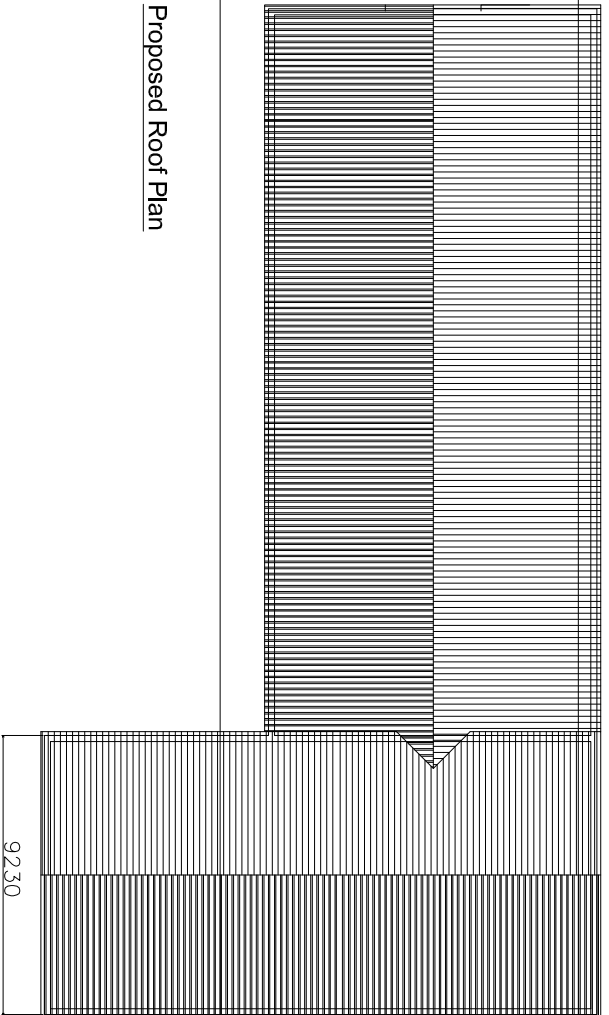

Proposed Roof Plan

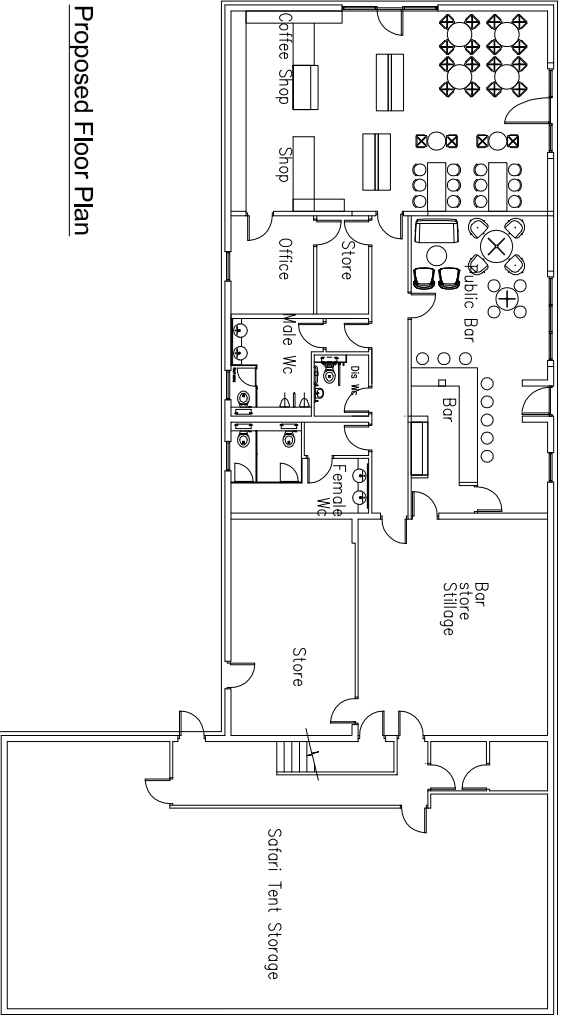

Proposed Floor Plan

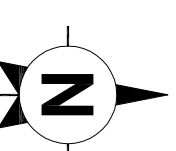
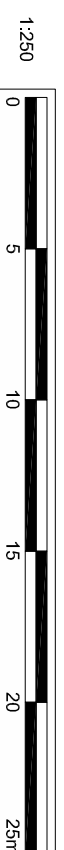

Technical Director Neil Young, BAIA Director CHADWICK 02045 8700000 • www.axisped.co.uk	Senior Architectural Designer Adam Hurrell, BAIA Technical Lead Yvonne Lane 02045 8700000 • www.axisped.co.uk
<b>axis</b>	
Project: BOKLING BANK FARM Drawing title: PROPOSED PLANS AND ELEVATIONS BARN CONVERSION	
date: January 2019 drawing number: 2316-02-008 scale(s): 1:250/AS	drawn by: AE checked: FR status: .. rev: ..
planning environment design	